

FEBRUARY 2007

President

LeRoy Law
303 Oaklane Dr.
West Des Moines, IA 50265
515-224 2000
Cell: 515/681-1937
lawrangers@msn.com

**1st Vice President &
IHHPA Chaplain**

Glenn Warden
203 Carter St. S.W.
Mitchellville, IA 50169
515/967-1861
Cell: 515/201-8522
logcabinhme@msn.com

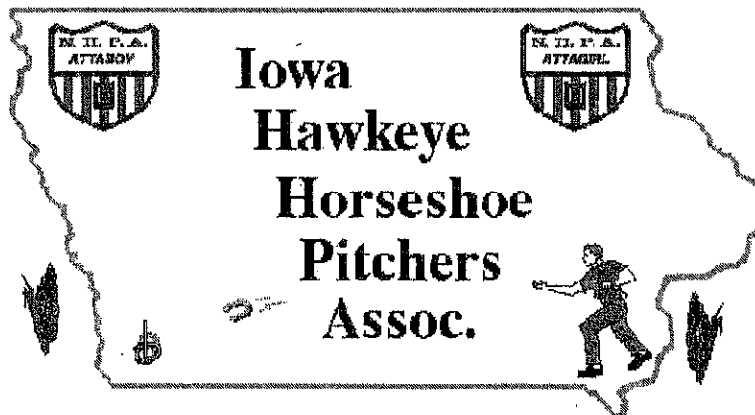

**2nd Vice President &
Assistant Chaplain**
Doug Anderson
3266 S. River Way
Stratford, IA 50249
515/838-2491

3rd Vice President
Mike Fishnick
1560 Wood Street
Dubuque, IA 50021
563/556-2811

4th Vice President
Ron Swartzendruber
1807 Lower Muscatine
Iowa City, IA 52240
Swartzie2@aol.com

**Secretary/Treasurer
Statistician**

Ron Rowley
201 36th Street
West Des Moines, IA 50265
515/707-6852
Fax: 515/223-5779
rowleywr@mchsi.com

**NHPA Regional
Director & Chair –
IA Region Director**

C. Leo Buell
1809 Lakeside Drive
Iowa City, IA 52240
319/338-8256
clbnj@netscape.com

**Supt. Horseshoes
Iowa State Fair**

Danny Sease
1229 Evans St.
Des Moines, IA 50315
515/285-0131
Cell: 515/238-1043
ddsease@msn.com

Webmaster

Jan Warwick
2230 228th Place
Boone, IA 50036
515/292-7343
warwick@iastate.edu

Youth Director

Dennis Smith
1859 C Avenue
Gladbrook, IA 50635
641/473-3097
smith5@iowatelecom.net

Publicity Director

Dick Huitt
3108 Don Lee Ct
Des Moines, IA 50317
515/266-3916
dnphuitt@netzero.net

Regional Directors:

North Central: Marvin Ertgster

Northeast: Bob Block

West Central: Mark Dirks

Central: Doug Anderson - dougsue@globalccs.net

Des Moines--Ankeny: Chuck McFadden - cc55mcfadden@yahoo.com

East Central: Leonard Mullnix - lmullnix@netinsnet

Southwest: Jan Flemming - jflemming@aol.com

South Central: Steve Hatch

Southeast: Vern Kollasch - vkollasch@aol.com

Editors: Ralph & Debbie Davis, 1306 NW Greenwood St., Ankeny, IA 50023; 515/964-5932; (cell) 515/778-0867; ralphyt@msn.com

PRESIDENT'S MESSAGE

**NHPA EXECUTIVE BOARD SELECTS YORK, PA TO HOST
2008 WORLD TOURNAMENT**

At the NHPA Executive Board Meeting held in Ardmore, Oklahoma on Jan. 20th, York, Pennsylvania was selected as the site of the 2008 World Tournament. Springfield, Illinois and Cedar Rapids, Iowa also gave presentations. The basis of their decision was that it has been a long time since a World Tournament had been held on the East Coast. The IHHPA will continue to pursue the bid for the 2009 World Tournament in Cedar Rapids. Another bid will be made at the Business meeting at this year's World Tournament in Ardmore, Oklahoma. Normally delegates vote on WT sites two years in advance. The 2008 WT was awarded by the NHPA Ex Board due to Alabama having to withdraw as the tournament site

IOWA STATE FAIRGROUNDS NEW COURT LOCATION

State Fair Superintendent Danny Sease and I attended a recent meeting to discuss where the new courts would be relocated. The space within the Fairgrounds to place the courts is limited. They presented three possible sites for our consideration. After discussing, we looked at all three sites. Originally, the Fair Planning Committee had planned for ten courts. We explained to them that we needed a minimum of twelve courts. It became evident that the best location

was located adjacent to Pioneer Hall just East of the Hall and next to the Campgrounds. The ground is now used for parking. Many people visit Pioneer Hall and the people from the campgrounds will also generate spectators and new players. The Fair Planning Committee will need to determine if adding two more courts to their original plan of ten will allow them to finalize this site as the new location. While this site is some distance from the parking lot, there are rides available from the parking lot to where the Ye Old Mill is and from there the tractor pulled shuttle and take you to Pioneer Hall. There will be shade trees and full walkways - - no asphalt. We will keep you informed if this site is selected.

PHYSICALLY CHALLENGED MEN

Male pitchers less than seventy years old may be given permission to move onto the extended platforms and observe the twenty-seven-foot foul lines. If you know of someone who has a permanent disability and would like to continue or resume pitching at the shorter distance, encourage them to contact Ron Rowley, IHHPA Secretary/Treasurer, to obtain a "Medical Exemption Form." The procedure is now in place for the IHHPA Executive Board to grant or deny such requests.

- LeRoy Law



Eldora Horseshoe Club
Of Central Iowa



2007 Indoor Schedule:
February 3 - Iowa Games (9:00 a.m.)
February 10 & 11 (register by 9:30 a.m.)
March 3, 4, 10, & 11 (register by 9:30 a.m.)
For more Info Call: Bob Walters 641/858-3861

STATISTICIAN NEEDED

The Central Iowa Traveling League is searching for a statistician to replace Dave Sidles. Dean Fortune is currently acting as the interim director of the league until elections are held at the first league meeting in April. Anyone interested should contact Danny Sease, 515/285-0131; cell: 515/238-1043, or by e-mail at ddsease@msn.com.



AMANA HORSESHOES

Pitching in the Morton Building in Amana has been very well accepted. People from Amana, Iowa City, Parnell, Marengo, Lone Tree and other places have had a great time -- they keep coming back. We pitch every Thursday evening from 6:00 until 9:00. We urge everyone in the Amana area to come and pitch with us for fun and exercise. If you want more information, please call Leo at 319/338-8256 or Ron at 319/354-2382.



MEMBERSHIP

This is the time of year to ask your horseshoe pitching friends to come and join us for a year of horseshoe pitching for fun and exercise. Plus all the great people they are going to meet. A prospective member will not ask to join as a rule. You have to invite him or her. Tell them about your experiences and about all the tournaments we have throughout the State. Then offer to take them to a tournament. When a new member joins, don't forget them, because they may feel intimidated that everyone of the IHPA members is an expert at the game. It is your job to make them feel at home and be relaxed. You will have to call them and take them to a least three or four tournaments to make them feel like they belong. Afar they meet new friends, they will be calling you to go to tournaments. You have to ask them 3 or 4 times, but keep asking.

-- Leo Buell

CONDOLENCES

Molly Dugger, 24-year old daughter of IHPA member, Bob Dugger of What Cheer, Iowa, was killed in a car accident, Friday, December 15, 2006. Condolences and memorials for the benefit of Molly's daughter may be sent to: Bob Dugger, 13347 160th Street, What Cheer, IA 50268.

Robert R. Ehrhart, 75, of Des Moines, Iowa, died on January 7, 2006 at his home. Bob was born in Aurora, Illinois and had lived in West Des Moines for the last 36 years. He was a 1954 graduate of Northwestern University and their Athlete of the Year in 1954. He was the Drake Relays Director at Drake University until his retirement in 2000.

Bob did not play in many horseshoe tournaments, but enjoyed the Wednesday night league at Holiday Park in West Des Moines. He put a court in his backyard using pieces of the old Drake Track as backboards. Win or lose he would be was always gracious, commenting "It's just a game." He enjoyed going to Arizona in the Winter and pitching there also.

He will be missed by his wife, Marlene; sons, Stephen (Julie) of Monmouth, IL and Michael (Jennifer) of Eagan, MN; daughters, Cindy (Dave) Hansen of Eagan, MN and Leanne (Dave) Beissenherz of Lee's Summit, MO; seven grandchildren, one brother and one sister. In lieu of flowers memorial donations may be made to his church, Plymouth Congregational Church, 4126 Ingersoll Avenue, Des Moines, Iowa, 50312, or to Drake University Baton Club, or any Hospice Organization of Donor's Choice.

Harry Robert Hagarty, 96, of Stanwood, Iowa, died Sunday, January 14, 2007 at his home. Burial was in the Stanwood Cemetery. Born September 23, 1920 in rural Tipton, Harry was a life long farmer. He was a State director of the Angus Association and a Regional Director of the NHPA.

Harry was an enthusiastic horseshoe pitcher for many years and spent his Winters in Arizona after retirement. Harry was a generous man, donating part of his farm to the City of Stanwood for a track and football field. He also served as park director for many years. Mr. Hagarty will be missed by all who knew him.

**IHHPA HALL OF FAME
CHET FOSTER**

Chet Foster of Ankeny, Iowa, was inducted posthumously into the Iowa Hawkeye Horseshoe Pitchers Association (IHHPA) Hall of Fame last year.

Chet Foster spent his youth in the Kellerton, Iowa area where he was taught the game of horseshoes by his father, who had been taught by World Champion Frank Jackson.

Chet was a charter member of the Central Iowa Traveling League. He spent many years as Iowa State Fair Superintendent, Director for the NHPA Central Regional Tournaments, and Director of the Marion Lange Open in Des Moines. Due to Chet's encouragement, Earl Winston brought the National Hall of Fame to the Iowa State Fair for many years.

Chet donated much of his personal time to the game of horseshoes. He was always available to donate time when anyone wanted a demonstration of the game. He put together demonstrations for the Boy Scouts, the handicapped, and in small towns. In later years, he helped his brother, Farrell, and Barry Jackson's father with the installation of the courts in Kellerton.

Chet was nominated by the late Don Wilson, and Mic Wilson, and Dick Carlson confirmed the nomination. Dick then made several attempts to contact Chet's family to let them know of Chet's award. Bobbie Sease provided Dick with Chet's obituary showing the names of his two sons, Ron and Jerry, and his daughter, Kathy. But it wasn't until Dick contacted the Jacksons of Kellerton, Iowa, that he was able to get in touch with Chet's three children. Dick and IHHPA Secretary/Treasurer, Ron Rowley, are meeting with Chet's family in Ankeny to award the Hall of Fame plaque and to get a photo of Chet for the Hall of Fame Trailer.

Chet passed away in 2001. He was a retired employee of Perishable Distributors of Iowa (PDI) in Ankeny.



Recognize these guys? This picture was taken at the Madison County Fair Tournament in Winterset last Summer. All were 1st place winners in their respective class.

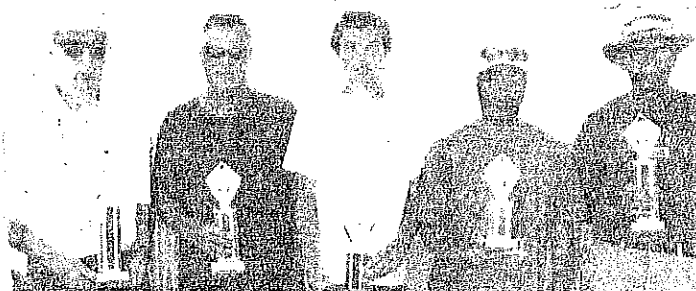

(left to right: Slim Allen, West Des Moines; Clair Strohn, Des Moines; Cameron Chambers, Exira; Steve Hyler, Winterset, and Carl Kaiser, Des Moines)

CONGRATULATIONS

To Danny and Bobbie Sease on the birth of their granddaughter. Rachel Nichol Detmer, 7 pounds 4 ounces, 20 and 1/4 inches long. Rachel was born Sunday December 3, 2006. Her mother Paula (Sease) Detmer is a former State Junior Champ for Iowa so maybe a new player some day soon.



WELCOME NEW 2007 MEMBERS!

Tim Baker, Stuart
Donny Borchers, Dixon
Bob Hicken, Dumont
Alain Kuntz, Rockford
Greg & Kay Mason, Aredale
Don Meyer, Rockwell
Andrew Rocca, Iowa City
Greg Sweerin, Evansdale
Bruce Sweet, Mitchellville



HORSESHOE SUPERSTITIONS

A horseshoe must always be hung with its points upwards or the devil will enter. The devil travels in circles and upon entering the shoe his travels will be interrupted, thus causing him to reverse direction.

Horseshoes hung over stable doors are to prevent evil spirits from entering and riding your horses during the night, tiring them and making them useless for work the next day.

A horseshoe hung in the bedroom will keep nightmares away.

To bring good luck, the horseshoe must be lost by a horse and be found by you, with the open end facing your way. You must hang it over the door with the open end up, so the good fortune doesn't spill out.

Witches are opposed to horses, which is why they ride brooms and pitchforks instead. By placing a horseshoe over a door, the witch would be reluctant to enter.

Eldora, Saturday 12/2/06**Class A**

Bob McKee	Marshalltown	1 st	4-1	54.4
Leroy Law	W.Des Moines	2 nd	4-1	49.3
Vern Kollasch	Kollasch	3 rd	3-2	52.2
Ron Burgess	Cedar Rapids	4 th	2-3	51.2
Larry Purcell	Cedar Rapids	5 th	2-3	45.5
Glenn Warden	Mitchellville	6 th	0-5	41.1

Class B

Doug Anderson	Stratford	1 st	5-0	44.8
Carl Kaiser	Des Moines	2 nd	3-2	40.4
Russ Martin	Clarksville	3 rd	2-3	31.3
Leo Lamparek	Cedar Rapids	4 th	2-3	29.5
Deb Davis	Ankeny	5 th	2-3	27.9
Ken Cook	Cedar Rapids	6 th	1-4	28.6

Class C

Bob Rounds	Perry	1 st	5-0	33.6
Ron Rowley	W.Des Moines	2 nd	4-1	36.8
Leonard Mullnix	Mt Auburn	3 rd	3-2	30.8
Marian McKee	Marshalltown	4 th	3-2	28.0
Richard Timmer	Illinois	5 th	1-4	29.6
Bill Mason	Grinnell	6 th	0-5	18.0

Class D

Gilbert Nickell	Renwick	1 st	3-1	24.5
Sheryl Mason	Grinnell	2 nd	3-1	22.5
John Peterson	Coralville	3 rd	3-1	17.5
Ralph Davis	Ankeny	4 th	1-3	19.5
Bill Grinstead	Osage	5 th	0-4	14.0

Class E

James Bown	Delta	1 st	4-0	28.5
Royal Hedgecock	W Des Moines	2 nd	3-1	24.5
Bernard Anderson	Osage	3 rd	2-2	22.0
Terry Slickers	Waterloo	4 th	1-3	17.5
Dave Weston	Cedar Falls	5 th	0-4	12.5

Class F

Roger Gaulke	Dows	1 st	4-0	22.5
Gene Fitz	Waterloo	2 nd	2-2	19.5
Bob Walters	Eldora	3 rd	2-2	17.0
Harold Barker	W Des Moines	4 th	2-2	14.5
R.Swartzendruber	Iowa City	5 th	0-4	13.5

Eldora, Sunday, 12/3/06**Class A**

Bob McKee	Marshalltown	1 st	5-0	45.2
Carl Kaiser	Des Moines	2 nd	3-2	38.4
Russ Martin	Clarksville	3 rd	2-3	38.4
Marv Dirks	Fonda	4 th	2-3	34.0
Marian McKee	Marshalltown	5 th	2-3	29.6
Marv Engstler	Garner	6 th	1-4	34.8

Class B

Sheryl Mason	Grinnell	1 st	5-0	31.6
Ralph Davis	Ankeny	2 nd	4-1	28.0
Richard Timmer	Illinois	3 rd	3-2	28.4
Tim Baker	Stuart	4 th	2-3	17.6
Bill Mason	Grinnell	5 th	1-4	24.0
Bob Walters	Eldora	6 th	0-5	17.6

Eldora, Saturday, 12/9/06**Class A**

Bob McKee	Marshalltown	1 st	5-0	58.8
LeRoy Law	W.Des Moines	2 nd	4-1	48.4
Glenn Warden	Mitchellville	3 rd	2-3	44.0
Marv Engstler	Garner	4 th	2-3	41.2
Don Marx	Marion	5 th	2-3	39.6
Carl Kaiser	Des Moines	6 th	0-5	33.6

Class B

Bob Waldo	Iowa Falls	1 st	4-1	36.0
Ron Rowley	W.Des Moines	2 nd	4-1	32.5
Leonard Mullnix	Mt Auburn	3 rd	3-2	31.6
Marian McKee	Marshalltown	4 th	3-2	28.4
Charles Phipps	Grimes	5 th	1-4	24.3
Laverne Schroeder	Illinois	6 th	0-5	25.0

Class C

Gilbert Nickell	Renwick	1 st	5-0	36.0
Bob Hicken	Dumont	2 nd	4-1	28.0
Bill Mason	Grinnell	3 rd	3-2	21.6
Sheryl Mason	Grinnell	4 th	2-3	26.3
Dave Weston	Cedar Falls	5 th	1-4	19.6
John Peterson	Coralville	6 th	0-5	10.0

Class D

Tim Baker	Stuart	1 st	5-0	20.0
Royal Hedgecock	W.Des Moines	2 nd	3-2	20.0
Greg Mason	Aredale	3 rd	3-2	14.4
Terry Slickers	Waterloo	4 th	2-3	18.4
Harold Barker	W.Des Moines	5 th	1-4	14.0
Kay Mason	Aredale	6 th	1-4	6.4

Eldora, Sunday, 12/10/06**Class A**

Bob McKee	Marshalltown	1 st	5-1	49.5
Larry Purcell	Cedar Rapids	2 nd	4-2	49.5
Leroy Law	W.Des Moines	3 rd	4-2	47.5
Betty McGregor	Lone Tree	4 th	3-3	42.5
Vern Kollasch	Iowa City	5 th	2-4	49.1
Leo Buell	Iowa City	6 th	2-4	36.6
Glenn Warden	Mitchellville	7 th	1-5	38.3

Class B

Ron Rowley	W.Des Moines	1 st	5-0	36.0
Russ Martin	Clarksville	2 nd	3-2	38.4
Deb Davis	Ankeny	3 rd	3-2	34.0
Bob Rounds	Perry	4 th	2-3	31.6
Marian McKee	Marshalltown	5 th	1-4	24.8
Charles Phipps	Grimes	6 th	1-4	24.4

Class C

Leonard Mullnix	Mt Auburn	1 st	5-0	28.4
Sheryl Mason	Grinnell	2 nd	3-2	26.4
Ralph Davis	Ankeny	3 rd	3-2	23.6
Bill Mason	Grinnell	4 th	2-3	26.8
Harold Barker	W.Des Moines	5 th	1-4	16.0
Bob Walters	Eldora	6 th	1-4	12.8

12/10/06 cont'd**Class D**

Lee Drewelow	Independence	1 st	5-0	14.1
Tim Baker	Stuart	2 nd	4-1	21.2
R.Swartzendruber	Iowa City	3 rd	3-2	20.4
Bruce Sweet	Mitchellville	4 th	2-3	13.3
Alan Kuntz	Rockford	5 th	1-4	12.0
Ron McBride	Iowa City	6 th	0-5	14.0

Eldora, Saturday, January 6, 2007**Class A**

Vern Kollasch	Iowa City	1 st	4-1	51.8
Jim Jackson	Burlington	2 nd	4-1	49.2
Glenn Warden	Mitchellville	3 rd	3-2	46.4
Russ Martin	Clarksville	4 th	3-2	43.7
Doug Anderson	Stratford	5 th	1-4	38.0
Carl Kaiser	Des Moines	6 th	0-5	42.6

Class B

Bob Waldo	Iowa Falls	1 st	5-0	39.5
Leo Lamparek	Cedar Rapids	2 nd	4-1	33.8
Stoney Jackson	Burlington	3 rd	3-2	29.1
Ken Cook	Cedar Rapids	4 th	2-3	29.3
Bob Rounds	Perry	5 th	1-4	28.8
Ira Hartwick	Bloomfield	6 th	0-5	21.6

Class C

Ralph Davis	Ankeny	1st	2-2	24.5
James Bown	Delta	2 nd	2-2	21.5
Vern McGrath	Dubuque	3 rd	2-2	21.0
Ron Stanerson	Marengo	4 th	2-2	20.0
John Peterson	Coralville	5 th	2-2	19.5

Class D

Bernard Anderson	Osage	1 st	4-0	28.5
Roger Gaulke	Dows	2 nd	3-1	17.5
Royal Hedgecock	W. Des Moines	3 rd	1-3	18.0
Dave Weston	Cedar Falls	4 th	1-3	18.0
Danny Sease	Des Moines	5 th	1-3	9.0

Class E

Dean Fortune	Des Moines	1 st	4-0	19.0
Tim Baker	Stuart	2 nd	2-2	19.5
Harold Barker	W.Des Moines	3 rd	2-2	16.0
R.Swartzendruber	Iowa City	4 th	2-2	15.5
Bob Walters	Eldora	5 th	0-4	7.5

Class F

Mitch Fitz	Readlyn	1 st	4-0	21.0
Hank Rains	Decatur	2 nd	3-1	17.8
Gene Fitz	Waterloo	3 rd	2-2	20.5
Don Meyer	Rockwell	4 th	1-3	12.5
Don Smith	Leon	5 th	0-4	8.5

Eldora, Sunday, January 7, 2007**Class A**

Will Foelske	Waverly	1 st	6-0	60.8
Vern Kollasch	Iowa City	2 nd	3-3	40.8
Leo Buell	Iowa City	3 rd	2-4	32.1
Carl Kaiser	Des Moines	4 th	0-6	36.6

1/7/07 cont'd**Class B**

Deb Davis	Ankeny	1 st	6-0	38.7
Ken Bailey	Dallas Center	2 nd	3-3	31.2
Sheryl Mason	Grinnell	3 rd	2-4	28.7
Bob Rounds	Perry	4 th	1-5	27.9

Class C

Bill Mason	Grinnell	1 st	4-2	24.5
Ralph Davis	Ankeny	2 nd	4-2	24.1
Gilbert Nickell	Renwick	3 rd	3-3	26.2
John Peterson	Coralville	4 th	1-5	10.8

Class D

R Swartzendruber	Iowa City	1 st	5-1	20.4
John Ghrist	Des Moines	2 nd	3-3	10.0
Harold Barker	W.Des Moines	3 rd	2-4	13.7
Lee Drewelow	Independence	4 th	2-4	8.7

Eldora, Saturday, January 13, 2007**Class A**

Carl Kaiser	Des Moines	1 st	4-0	45.5
Vern Kollasch	Iowa City	2 nd	3-1	42.8
Bob McKee	Marshalltown	3 rd	2-2	46.2
LeRoy Law	W.Des Moines	4 th	1-3	41.6
Glenn Warden	Mitchellville	5 th	0-4	31.5

Class B

Doug Anderson	Stratford	1 st	4-1	36.0
Russ Martin	Clarksville	2 nd	3-2	38.0
Ron Rowley	W.Des Moines	3 rd	3-2	37.5
Dick Walker	Cambridge	4 th	2-3	34.5
Bob Waldo	Iowa Falls	5 th	2-3	29.0
Charles Phipps	Grimes	6 th	1-4	27.0

Class C

Tom Prokop	Minnesota	1 st	3-1	26.8
Ron Stanerson	Marengo	2 nd	2-2	28.7
Greg Sweerin	Evansdale	3 rd	2-2	23.7
Bill Mason	Grinnell	4 th	2-2	21.2
Marian McKee	Marshalltown	5 th	1-3	12.5

Class D

Roger Gaulke	Dows	1 st	4-0	20.0
Bernard Anderson	Osage	2 nd	3-1	22.5
Ralph Davis	Ankeny	3 rd	1-3	26.2
Dave Weston	Cedar Falls	4 th	1-3	13.7
John Peterson	Coralville	5 th	1-3	12.5

Class E

Gene Fitz	Waterloo	1 st	3-1	20.6
Harold Barker	W.Des Moines	2 nd	3-1	16.2
R Swartzendruber	Iowa City	3 rd	2-2	13.7
Bob Walters	Eldora	4 th	1-3	8.7
Mitchell Fitz	Readlyn	5 th	1-3	6.8

The tournament scheduled for Sunday, January 14, 2007 in Eldora was cancelled due to the weather.

ATTENTION 2006 MEMBERS:

IF YOU HAVE NOT SUBMITTED YOUR APPLICATION AND DUES FOR YOUR 2007 IHHPA MEMBERSHIP, THIS WILL BE YOUR LAST NEWSLETTER.

Make check payable to IHHPA and remit to:
Ron Rowley,
IHHPA Secretary/Treasurer
201 36th Street
West Des Moines, IA 50265

IOWA HAWKEYE HORSESHOE PITCHERS ASSOCIATION

_____	NHPA/IHHPA Dues & Newsletter	\$ 25.00
Name _____	2 nd Family Member	15.00
Address _____	Junior Dues	7.00
City _____ State _____ Zip _____	National Newslite	12.00
No. of years as member NHPA _____ IHHPA _____	TOTAL	\$ _____

Phone: _____ Date of Birth ____/____/____ Occupation: _____
Check one: Renewal _____ New Member _____ Pitching Distance: _____

NHPA Newslite Subscription Form

Name _____
Address _____

City/State/Zip _____
Phone _____

New Subscriber Renewal

Subscription price for one, two, three years is \$12.00, \$22.00 or \$30.00 for mailing in United States.
Canada is \$20.00, \$38.00 or \$54.00

Make checks payable to: NHPA, 3085 76th Street, Franksville, WI 53126

IHHPA 2007 TOURNAMENT SCHEDULE

Tournaments are IHHPA Sanctioned and IHHPA membership is required. Except where designated as Non - Sanctioned (NS)
New Players are always welcome. For IHHPA membership information, contact :
Ron Rowley, Sec./Treas. , 515 - 707 - 6852 , rowleywr@mchsi.com

ELDORA INDOOR TOURNAMENTS - Jan = 6th & 7th / 13th & 14th // Feb = 3rd Iowa Winter Games - Non-Sanc // Feb = 4th (Reg Tour) / Feb = 10th & 11th // Mar = 3rd & 4th / 10th & 11th , Tournaments Contact : Bob McKee 641 - 485 - 8801 / Cell 641 - 753 - 7311 / ringer bob@marshallnet.com

May 5 - (Sat) Indianola Open - Pickard Park - East edge of town on Hwy 92 - Sanc No - 024-07-013 - Register by 9:30 / Play at 10:00 - No Food - Gerald Weeks 515 - 961 - 4656 / Cell 515 - 360 - 1776.

May 6 - (Sun) Council Bluffs - SWIHPA Anniversary - Sunset Park - 16th Ave & 11th St - Sanc No - 024-07-014 - Register by 12:30 / Play at 1:00 PM - Entry Fee \$7.00 - Food nearby - Jan Flemming 712 - 483 - 2029.

May 12 - (Sat) - Cedar Rapids Open - Ellis Park , Ellis Blvd - Sanc No - 024-07-015 - Register by 9:30 / Play at 10:00 - Entry Fee \$12.50 (Includes Scorekeeping) - Food nearby - Ronnie Burgess 319 - 390 - 3979.

May 20 - (Sun) - What Cheer - Keokuk County Fairgrounds - Sanc No - 024-07-016 - Register by 9:00 / Play at 9:30 - Entry Fee \$10.00 - Food nearby - Nine courts under one roof - All pitchers, please be present by 9:00AM - Bob Dugger 641 - 295 - 2951.

May 26 - (Sat) - Sumner Memorial - City Park - Sanc No - 024-07-017 - Register by 10:00 / Play at 10:30 - Entry Fee \$10.00 / Youth \$5.00 - Food nearby - Robert Block 563 - 578 - 5860.

June 2 - (Sat) - Dubuque Open - Flora Park - Sanc No - 024-07-018 - Register by 9:30 / Play at 10:00 - Entry Fee \$12.50 (Includes Scorekeeping) - Food here - Mike Fishnick 563 - 556 - 2811 / Vern McGrath 563 - 583 - 7817.

June 3 - (Sun) - Council Bluffs - Summer Sunset - Sanc No - 024-07-019 - Same as May 6th.

June 7 - (Thur) - West Des Moines - Iowa Senior Olympics - (Holiday Park) - Non Sanc - Pre Register by May 26th - Call 515 - 633 - 5011 for entry form - Play at 3:00 PM - Entry Fee \$25.00 (Allows entry in other events) - LeRoy Law 515 - 681 - 1937.

June 9 - (Sat) - Charles City - North Central Regional - Park on Clark St - Sanc No - 024-07-020 - Register by 9:30 / Play at 10:00 - Entry Fee \$10.00 - Food nearby - Russ Martin 319 - 278 - 4090.

June 9 - (Sat) - Cedar Rapids Open - Sanc No - 024-07-021 - Same as May 12th.

June 10 - (Sun) - Mount Pleasant Open - East Pine Lake Park - Sanc No - 024-07-022 - Register by 9:30 / Play at 10:00 - All pitchers, please be present by 9:30 - Entry Fee \$10.00 - No food - Vern Kollasch 319 - 337 - 7020 / (Cell) 319 - 270 - 1353.

June 16 - (Sat) - Russell Open - Community Building - Sanc No - 024-07-023 - Register by 9:30 / Play at 10:00 - Entry Fee \$10.00 - Food available - Harold & Lois Garner 641 - 897 - 3174 / (Cell) 641 - 203 - 1719.

June 23 - (Sat) - Iowa City Open - Iowa City Park - Dubuque St. to Park Rd , City Park off of Park Rd - Sanc No - 024-07-024 - Register by 9:30 / Play at 10:00 - Entry Fee \$13.50 (Includes Scorekeeping) - First Place in EACH Class gets \$30.00 - Food HyVee catered (must order at time of sign in) - Leo Buell 319 - 338 - 8256 / Ron Swartzendruber 319 - 354 - 2382 / (Cell) 319 - 530 - 3763.

June 30 - (Sat) - Clinton Open - 9th Ave. No. & 3rd St. - Sanc No - 024-07-025 - Register by 9:30 / Play at 10:00 - Entry Fee \$10.00 - Food nearby - Donny Borchers 563 - 843 - 3488.

July 1 - (Sun) - Council Bluffs - Sunset Classic - Sanc No - 024-07-026 - Same as May 6th.

July 4 - (Wed) - West Des Moines - Holiday Classic - Holiday Park - Railroad Ave. - North on 10th St. - Sanc No - 024-07-027 - Register by 9:30 / Play at 10:00 - Entry Fee \$10.00 - Food HyVee catered, order at time of sign in - LeRoy Law 515 - 224 - 2000 / (Cell) 515 - 681 - 1937.

July 4 - (Wed) - Earlham - Freedom Fest - Non - Sanc - Register by noon / Play DOUBLES at 12:30 and SINGLES at 2:30 -

Entry Fee \$5.00 and \$5.00 - Food nearby - John Ridgely 515 - 834 - 2855.

July 7 (Sat) - Marshalltown - Al Burgess Memorial - Moose Lodge - 1710 E. Olive St. - Sanc No - 024-07-028 - Register by 9:30 / Play at 10:00 - Entry Fee \$12.50 (Includes Scorekeeping) - Food available - Bob McKee 641 - 753 - 7311 / (Cell) 641 - 485 - 8801 / ringer bob@marshallnet.com.

July 14 (Sat) - Ames "Iowa Games Open" - Brookside Park - 6th St. (east side of river by tennis courts) - Non - Sanc - Pre-Register by June 30 using Iowa Games Entry Forms - Entry forms are available at HyVee Food Stores or may be printed from online - Entry Fee \$15.00 - Dick Carlson 515 - 232 - 6603 / (Cell) 515 - 451 - 5452 or Jan Warwick 515 - 292 - 7343.

July 15 - (Sun) - What Cheer - Keokuk County Fairgrounds - Sanc No - 024-07-029 - Food nearby - Same as May 20.

July 15 - (Sun) - Sumner - Sumner Day's - Non-Sanc - Register by 10:00 / Play at 10:30 - Entry Fee \$5.00 / Youth Free - Food available - Robert Block 563 - 578 - 5860.

July 15 - (Sun) - Adel - Dallas County Fair - Non-Sanc - Register by 12:30 / Play SINGLES at 1:00 and DOUBLES later - Entry Fee \$5.00 and \$5.00 - Food nearby - John Ridgely 515 - 834 - 2855.

July 22 - (Sun) - Winterset - Madison County Fairgrounds - Sanc No - 024-07-030 - Register by 9:30 / Play at 10:00 - Entry Fee \$10.00 - Food available - John Pletchette (Office) 515 - 462 - 3258 or 515 - 468 - 1176.

July 23 thru Aug 4 - World Tournament - Ardmore, Oklahoma.

July 28 - (Sat) - Boone - Crazy Day's Open - Memorial Park - 20th and Story - Sanc No - 024-07-031 - Register by 9:30 / Play at 10:00 - Entry Fee \$10.00 - Food nearby - Mike McNace 515 - 230 - 3355.

Aug 5 - (Sun) - Council Bluffs - State Fair Warm Up - Sanc No - 024-07-032 - Same as May 6th.

Aug 9 thru 19th - IOWA STATE FAIR - Des Moines - Iowa State Fairgrounds - "PLAY EVERYDAY" - "FUN FOR EVERYONE" - Schedule of events in Newsletter - State Championships on the week ends - Danny Sease, Supt. 515 - 285 - 0131 / (Cell) 515 - 238 - 1293 / ddsease@msn.com.

Aug 25 - (Sat) - Cedar Rapids Open - Sanc No -024-07-033 - Same as May 12.

Sept 1 - (Sat) - West Des Moines - Valley Junction Open - Sanc No - 024-07-034 - Same as July 4th.

Sept 8 - (Sat) - Cedar Rapids Open - Sanc No - 024-07-035 - Same as May 12th.

Sept 9 - (Sun) - Boone Open - Puffer Billy Day's - Sanc No - 024-07-036 - Same as July 28th.

Sept 15 - (SAT) - Eldora Open - 14th St & 16 Ave - From signal light on Hwy 175, go south on Hwy 215 then west on 16th Ave - Sanc No - 024-07-037 - Register by 9:30 / Play at 10:00 - Entry Fee \$10.00 - Food available - Joe Smith 641 - 473 - 2125 / (Cell) 641 - 691 - 9009.

Sept 16 - (Sun) - Burlington - Corn Belt Open - Crapo Park - Sanc No - 024-07-038 - Register by 9:00 / Play at 9:30 - All classes be ready to pitch at 9:30 - Entry Fee \$12.00 - Food nearby - Stoney Jackson 319 - 752 - 3792.

Sept 22 - (Sat) - Indianola Open - Pickard Park - Sanc No - 024-07-039 - Register by 9:30 / Play at 10:00 - Entry Fee \$10.00 - No Food - Rusty & Deb Dalton 515 - 961 - 4027.

Sept 22 - (Sat) - Iowa City Open - Sanc No - 024-07-040 - Same as June 23rd.

Sept 29 - (Sat) - Russell Open - Sanc No - 024-07-041 - Same as June 16th.

Oct 13 - (Sat) - Winterset - Madison County Covered Bridge Festival - Sanc No - 024-07-042 - Same as July 22nd.

Oct 27 - (Sat) - ANNUAL MEETING - MARSHALLTOWN - MOOSE LODGE - 1516 E. OLIVE ST. - 10:00 A M - MEAL \$12.00 - PRE-PAY OR CONTACT RON ROWLEY FOR MEAL COUNT- "EVERYONE'S INPUT IS NEEDED !!" - PLEASE MAKE PLANS TO ATTEND.